

# Patient report

Bio-Rad                      DATE: 04/27/2019  
D-10                         TIME: 03:07 PM  
S/N: #DJ4I016123        Software version: 4.20-2  
Sample ID:                 10275503  
Injection date             04/27/2019 01:46 PM  
Injection #: 5             Method: HbA1c  
Rack #: ---                Rack position: 5

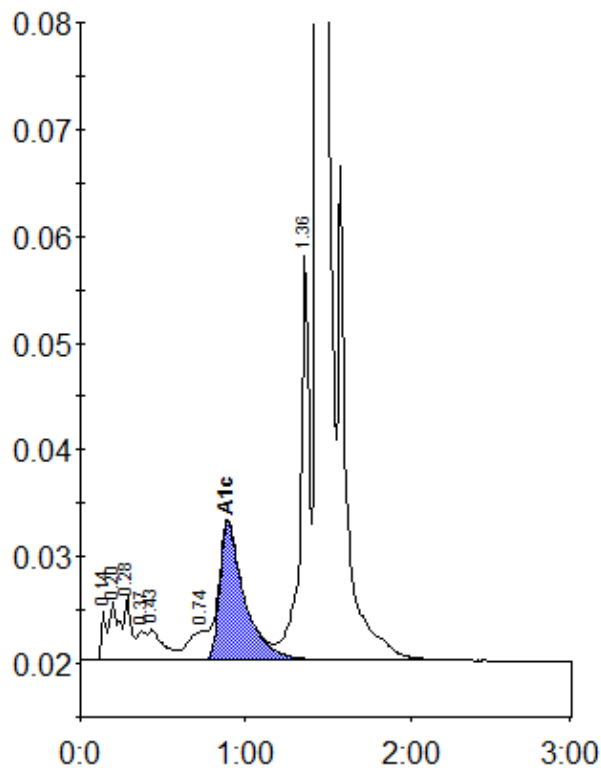

Peak table - ID: 10275503

| Peak        | R.time | Height  | Area    | Area % |
|-------------|--------|---------|---------|--------|
| Unknown     | 0.14   | 4602    | 9982    | 0.4    |
| A1a         | 0.20   | 5472    | 21416   | 0.9    |
| A1b         | 0.28   | 6020    | 16778   | 0.7    |
| Unknown     | 0.37   | 2737    | 10062   | 0.4    |
| F           | 0.43   | 2866    | 19105   | 0.8    |
| LA1c/CHb-1  | 0.74   | 2726    | 25131   | 1.1    |
| A1c         | 0.89   | 12894   | 134903  | 8.1    |
| P3          | 1.36   | 38007   | 144952  | 6.3    |
| A0          | 1.44   | 600722  | 1916297 | 83.4   |
| Total Area: |        | 2298626 |         |        |

|                |     |
|----------------|-----|
| Concentration: | %   |
| A1c            | 8.1 |